【附件四】
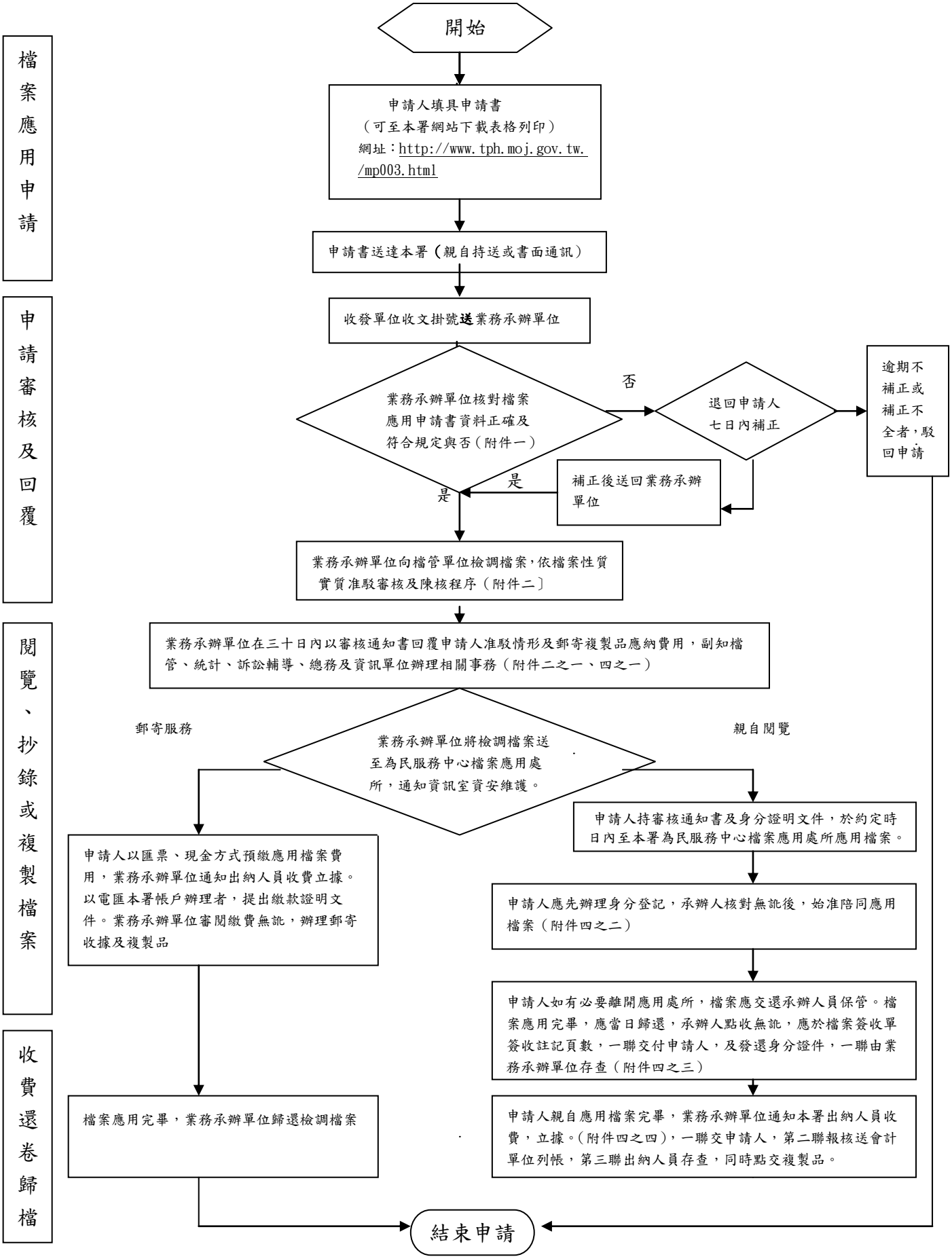
臺灣高等檢察署受理民眾檔案申請應用作業流程圖