附表二之十六
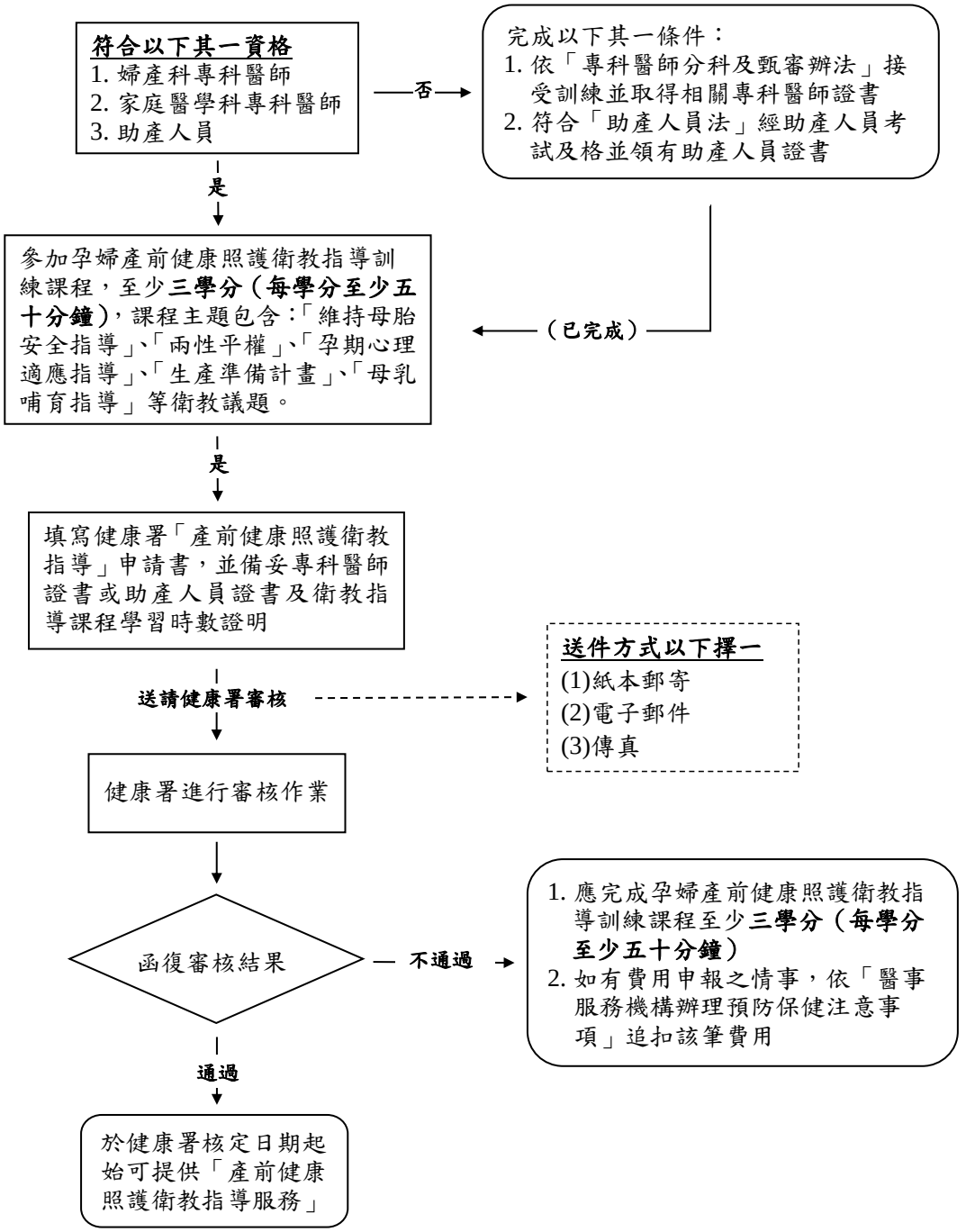
「產前健康照護衛教指導服務」申請作業流程