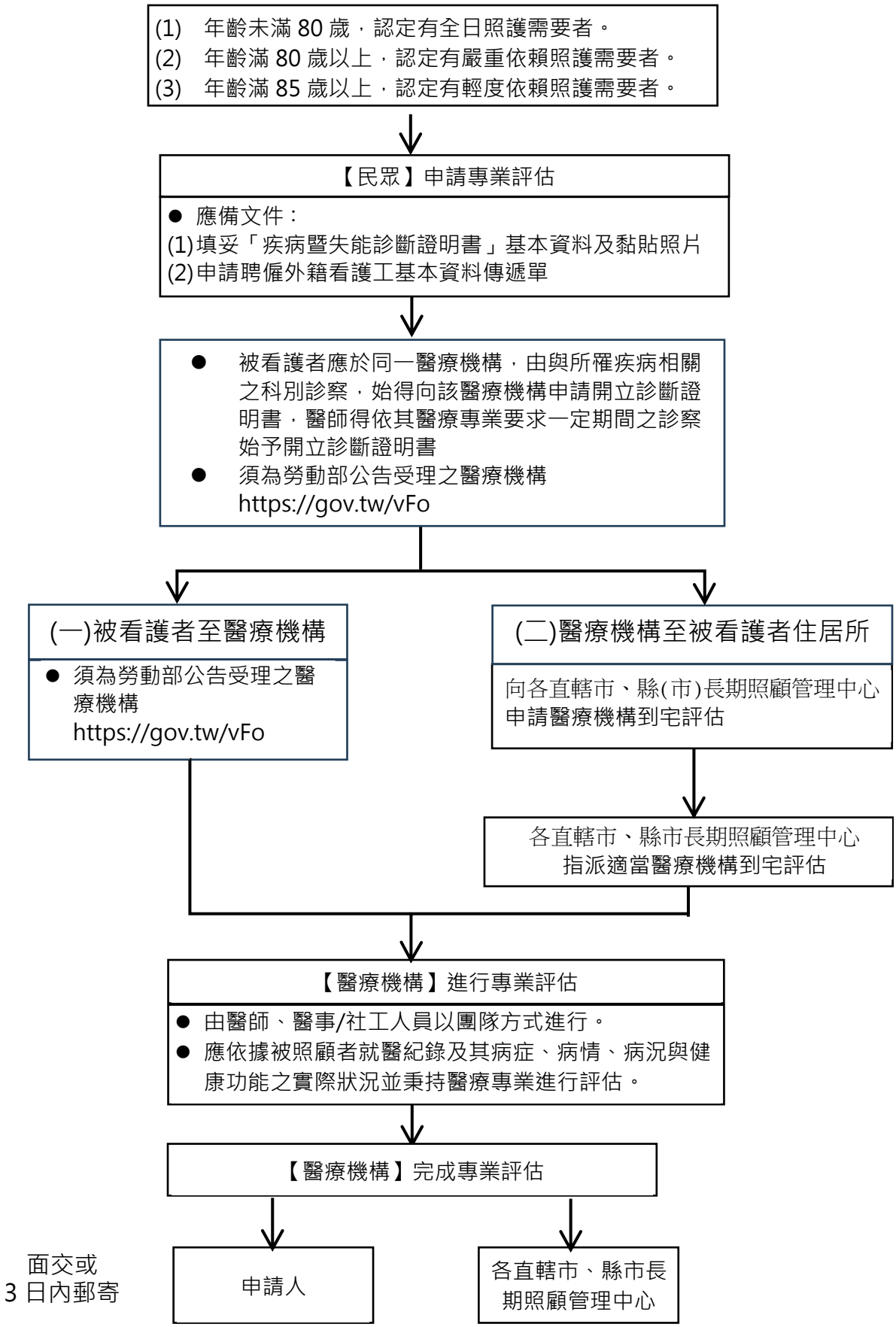附圖、醫療機構辦理聘僱外國人從事家庭看護工作之被看護者專業評估方式流程圖